Researched by Janet A Tivey 2005-2015 (c)

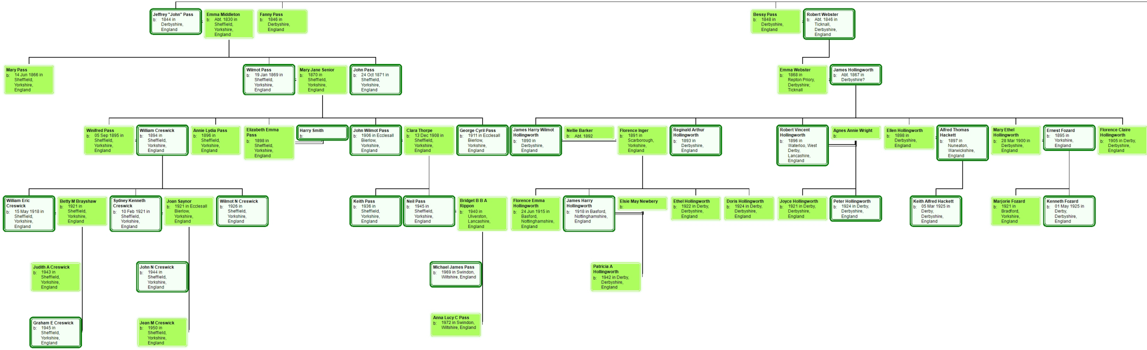
Jeffrey "John" Pass b: 1844 in Derbyshire, England
Emma Middleton b: Abt. 1830 in Sheffield, Yorkshire, England
Fanny Pass b: 1846 in Derbyshire, England
Bessy Pass b: 1848 in Derbyshire, England
Robert Webster b: Abt. 1846 in Ticknall, Derbyshire, England
Mary Pass b: 14 Jun 1866 in Sheffield, Yorkshire, England
Wilmot Pass b: 19 Jan 1869 in Sheffield, Yorkshire, England
Mary Jane Senior b: 1870 in Sheffield, Yorkshire, England
John Pass b: 24 Oct 1871 in Sheffield, Yorkshire, England
Emma Webster b: 1868 in Repton Priory, Derbyshire; Ticknall
James Hollingworth b: Abt. 1867 in Derbyshire?
Winifred Pass b: 05 Sep 1895 in Sheffield, Yorkshire, England
William Creswick b: 1894 in Sheffield, Yorkshire, England
Annie Lydia Pass b: 1896 in Sheffield, Yorkshire, England
Elizabeth Emma Pass b: 1898 in Sheffield, Yorkshire, England
Harry Smith b:
John Wilmot Pass b: 1906 in Ecclesall Bierlow, Yorkshire, England
Clara Thorpe b: 13 Dec 1908 in Sheffield, Yorkshire, England
George Cyril Pass b: 1911 in Ecclesall Bierlow, Yorkshire, England
James Harry Wilmot Hollingworth b: 1890 in Derbyshire, England
Nellie Barker b: Abt. 1892
Florence Inger b: 1891 in Scarborough, Yorkshire, England
Reginald Arthur Hollingworth b: 1893 in Derbyshire, England
Robert Vincent Hollingworth b: 1896 in Waterloo, West Derby, Lancashire, England
Agnes Annie Wright b:
Ellen Hollingworth b: 1898 in Derbyshire, England
Alfred Thomas Hackett b: 1897 in Nuneaton, Warwickshire, England
Mary Ethel Hollingworth b: 28 Mar 1900 in Derbyshire, England
Ernest Fozard b: 1895 in Yorkshire, England
Florence Claire Hollingworth b: 1905 in Derby, Derbyshire, England
William Eric Creswick b: 15 May 1918 in Sheffield, Yorkshire, England
Betty M Brayshaw b: 1921 in Sheffield, Yorkshire, England
Sydney Kenneth Creswick b: 10 Feb 1921 in Sheffield, Yorkshire, England
Joan Saynor b: 1921 in Ecclesall Bierlow, Yorkshire, England
Wilmot N Creswick b: 1926 in Sheffield, Yorkshire, England
Keith Pass b: 1936 in Sheffield, Yorkshire, England
Neil Pass b: 1945 in Sheffield, Yorkshire, England
Bridget B B A Rippon b: 1940 in Ulverston, Lancashire, England
Florence Emma Hollingworth b: 24 Jun 1915 in Basford, Nottinghamshire, England
James Harry Hollingworth b: 1918 in Basford, Nottinghamshire, England
Elsie May Newbery b:
Ethel Hollingworth b: 1922 in Derby, Derbyshire, England
Doris Hollingworth b: 1924 in Derby, Derbyshire, England
Joyce Hollingworth b: 1921 in Derby, Derbyshire, England
Peter Hollingworth b: 1924 in Derby, Derbyshire, England
Keith Alfred Hackett b: 05 Mar 1925 in Derby, Derbyshire, England
Marjorie Fozard b: 1921 in Bradford, Yorkshire, England
Kenneth Fozard b: 01 May 1925 in Derby, Derbyshire, England
Judith A Creswick b: 1943 in Sheffield, Yorkshire, England
John N Creswick b: 1944 in Sheffield, Yorkshire, England
Michael James Pass b: 1969 in Swindon, Wiltshire, England
Patricia A Hollingworth b: 1942 in Derby, Derbyshire, England
Graham E Creswick b: 1945 in Sheffield, Yorkshire, England
Jean M Creswick b: 1950 in Sheffield, Yorkshire, England
Anna Lucy C Pass b: 1972 in Swindon, Wiltshire, England

Descendant Chart for Mary Wilmott

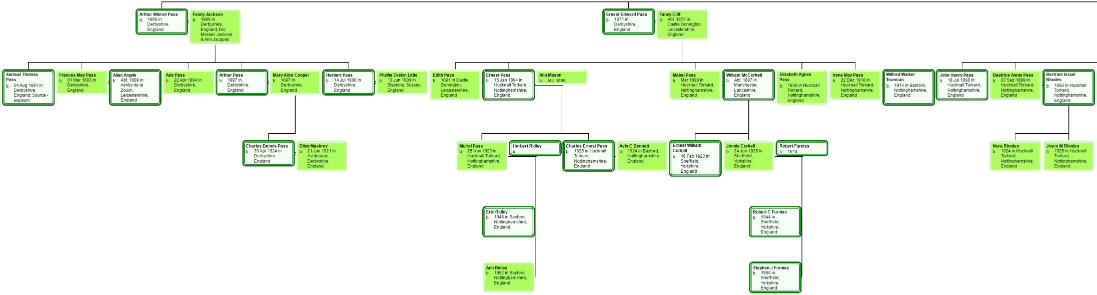
Arthur Wilmot Pass b: 1869 in Derbyshire, England
Fanny Jackson b: 1869 in Derbyshire, England; D/o Mosses Jackson & Ann Jacques
Ernest Edward Pass b: 1871 in Derbyshire, England
Fanny Cliff b: Abt. 1870 in Castle Donington, Leicestershire, England
Samuel Thomas Pass b: 04 Aug 1891 in Derbyshire, England; Source - Baptism
Frances May Pass b: 01 Mar 1893 in Derbyshire, England
Allan Argyle b: Abt. 1889 in Ashby de la Zouch, Leicestershire, England
Ada Pass b: 22 Apr 1894 in Derbyshire, England
Arthur Pass b: 1897 in Derbyshire, England
Mary Alice Cooper b: 1897 in Derbyshire, England
Herbert Pass b: 14 Jul 1908 in Derbyshire, England
Phyllis Evelyn Little b: 13 Jun 1909 in Steyning, Sussex, England
Edith Pass b: 1891 in Castle Donington, Leicestershire, England
Ernest Pass b: 15 Jan 1894 in Hucknall Torkard, Nottinghamshire, England
Ann Mason b: Abt. 1895
Mabel Pass b: Mar 1898 in Hucknall Torkard, Nottinghamshire, England
William McCorkell b: Abt. 1897 in Manchester, Lancashire, England
Elizabeth Agnes Pass b: 1900 in Hucknall Torkard, Nottinghamshire, England
Irene May Pass b: 22 Dec 1910 in Hucknall Torkard, Nottinghamshire, England
Wilfred Walker Trueman b: 1914 in Basford, Nottinghamshire, England
John Henry Pass b: 18 Jul 1898 in Hucknall Torkard, Nottinghamshire, England
Beatrice Annie Pass b: 03 Sep 1899 in Hucknall Torkard, Nottinghamshire, England
Bertram Israel Rhodes b: 1895 in Hucknall Torkard, Nottinghamshire, England
Charles Dennis Pass b: 30 Apr 1924 in Derbyshire, England
Dilys Maskrey b: 21 Jan 1921 in Ashbourne, Derbyshire, England
Muriel Pass b: 25 Nov 1923 in Hucknall Torkard, Nottinghamshire, England
Herbert Ridley b:
Charles Ernest Pass b: 1925 in Hucknall Torkard, Nottinghamshire, England
Avis C Bennett b: 1924 in Basford, Nottinghamshire, England
Ernest William Corkell b: 16 Feb 1923 in Sheffield, Yorkshire, England
Jennie Corkell b: 24 Jun 1925 in Sheffield, Yorkshire, England
Robert Furniss b: 1914
Nora Rhodes b: 1924 in Hucknall Torkard, Nottinghamshire, England
Joyce M Rhodes b: 1925 in Hucknall Torkard, Nottinghamshire, England
Eric Ridley b: 1946 in Basford, Nottinghamshire, England
Robert C Furniss b: 1944 in Sheffield, Yorkshire, England
Ann Ridley b: 1952 in Basford, Nottinghamshire, England
Stephen J Furniss b: 1950 in Sheffield, Yorkshire, England

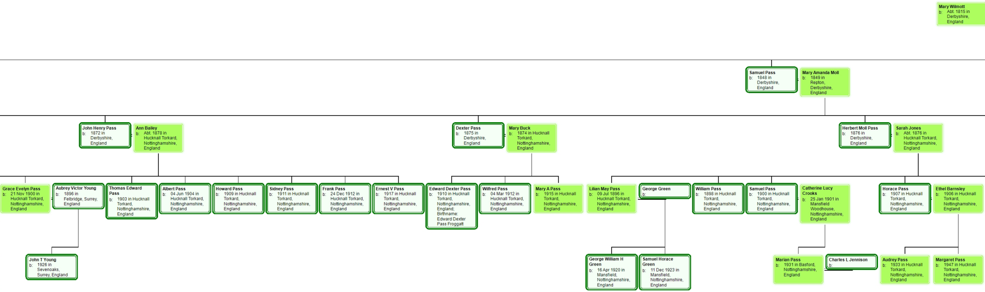
Mary Wilmott
b: Abt. 1815 in Derbyshire, England
Samuel Pass
b: 1848 in Derbyshire, England
Mary Amanda Moll
b: 1849 in Repton, Derbyshire, England
John Henry Pass
b: 1872 in Derbyshire, England
Ann Bailey
b: Abt. 1878 in Hucknall Torkard, Nottinghamshire, England
Dexter Pass
b: 1875 in Derbyshire, England
Mary Buck
b: 1874 in Hucknall Torkard, Nottinghamshire, England
Herbert Moll Pass
b: 1876 in Derbyshire, England
Sarah Jones
b: Abt. 1876 in Hucknall Torkard, Nottinghamshire, England
Grace Evelyn Pass
b: 21 Nov 1900 in Hucknall Torkard, Nottinghamshire, England
Aubrey Victor Young
b: 1896 in Felbridge, Surrey, England
Thomas Edward Pass
b: 1903 in Hucknall Torkard, Nottinghamshire, England
Albert Pass
b: 04 Jun 1904 in Hucknall Torkard, Nottinghamshire, England
Howard Pass
b: 1909 in Hucknall Torkard, Nottinghamshire, England
Sidney Pass
b: 1911 in Hucknall Torkard, Nottinghamshire, England
Frank Pass
b: 24 Dec 1912 in Hucknall Torkard, Nottinghamshire, England
Ernest V Pass
b: 1917 in Hucknall Torkard, Nottinghamshire, England
Edward Dexter Pass
b: 1910 in Hucknall Torkard, Nottinghamshire, England; Birthname: Edward Dexter Pass Froggatt
Wilfred Pass
b: 04 Mar 1912 in Hucknall Torkard, Nottinghamshire, England
Mary A Pass
b: 1915 in Hucknall Torkard, Nottinghamshire, England
Lilian May Pass
b: 09 Jul 1896 in Hucknall Torkard, Nottinghamshire, England
George Green
b:
William Pass
b: 1898 in Hucknall Torkard, Nottinghamshire, England
Samuel Pass
b: 1900 in Hucknall Torkard, Nottinghamshire, England
Catherine Lucy Crooks
b: 25 Jan 1901 in Mansfield Woodhouse, Nottinghamshire, England
Horace Pass
b: 1907 in Hucknall Torkard, Nottinghamshire, England
Ethel Barnsley
b: 1906 in Hucknall Torkard, Nottinghamshire, England
John T Young
b: 1926 in Sevenoaks, Surrey, England
George William H Green
b: 16 Apr 1920 in Mansfield, Nottinghamshire, England
Samuel Horace Green
b: 11 Dec 1923 in Mansfield, Nottinghamshire, England
Marian Pass
b: 1931 in Basford, Nottinghamshire, England
Charles L Jennison
b:
Audrey Pass
b: 1933 in Hucknall Torkard, Nottinghamshire, England
Margaret Pass
b: 1947 in Hucknall Torkard, Nottinghamshire, England

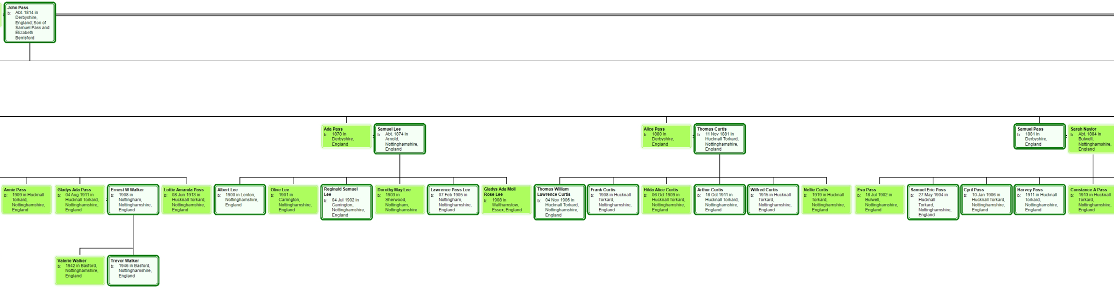
John Pass b: Abt. 1814 in Derbyshire, England; Son of Samuel Pass and Elizabeth Berrisford
Ada Pass b: 1878 in Derbyshire, England
Samuel Lee b: Abt. 1874 in Arnold, Nottinghamshire, England
Alice Pass b: 1880 in Derbyshire, England
Thomas Curtis b: 11 Nov 1881 in Hucknall Torkard, Nottinghamshire, England
Samuel Pass b: 1881 in Derbyshire, England
Sarah Naylor b: Abt. 1884 in Bulwell, Nottinghamshire, England
Annie Pass b: 1909 in Hucknall Torkard, Nottinghamshire, England
Gladys Ada Pass b: 04 Aug 1911 in Hucknall Torkard, Nottinghamshire, England
Ernest W Walker b: 1908 in Nottingham, Nottinghamshire, England
Lottie Amanda Pass b: 08 Jun 1913 in Hucknall Torkard, Nottinghamshire, England
Albert Lee b: 1900 in Lenton, Nottinghamshire, England
Olive Lee b: 1901 in Carrington, Nottinghamshire, England
Reginald Samuel Lee b: 04 Jul 1902 in Carrington, Nottinghamshire, England
Dorothy May Lee b: 1903 in Sherwood, Nottingham, Nottinghamshire
Lawrence Pass Lee b: 07 Feb 1905 in Nottingham, Nottinghamshire, England
Gladys Ada Moll Rose Lee b: 1908 in Walthamstow, Essex, England
Thomas William Lawrence Curtis b: 04 Nov 1906 in Hucknall Torkard, Nottinghamshire, England
Frank Curtis b: 1908 in Hucknall Torkard, Nottinghamshire, England
Hilda Alice Curtis b: 06 Oct 1909 in Hucknall Torkard, Nottinghamshire, England
Arthur Curtis b: 18 Oct 1911 in Hucknall Torkard, Nottinghamshire, England
Wilfred Curtis b: 1915 in Hucknall Torkard, Nottinghamshire, England
Nellie Curtis b: 1919 in Hucknall Torkard, Nottinghamshire, England
Eva Pass b: 18 Jul 1902 in Bulwell, Nottinghamshire, England
Samuel Eric Pass b: 27 May 1904 in Hucknall Torkard, Nottinghamshire, England
Cyril Pass b: 10 Jan 1906 in Hucknall Torkard, Nottinghamshire, England
Harvey Pass b: 1911 in Hucknall Torkard, Nottinghamshire, England
Constance A Pass b: 1913 in Hucknall Torkard, Nottinghamshire, England
Valerie Walker b: 1942 in Basford, Nottinghamshire, England
Trevor Walker b: 1946 in Basford, Nottinghamshire, England

Please do not copy any content without permission.
Copyright remains with Author

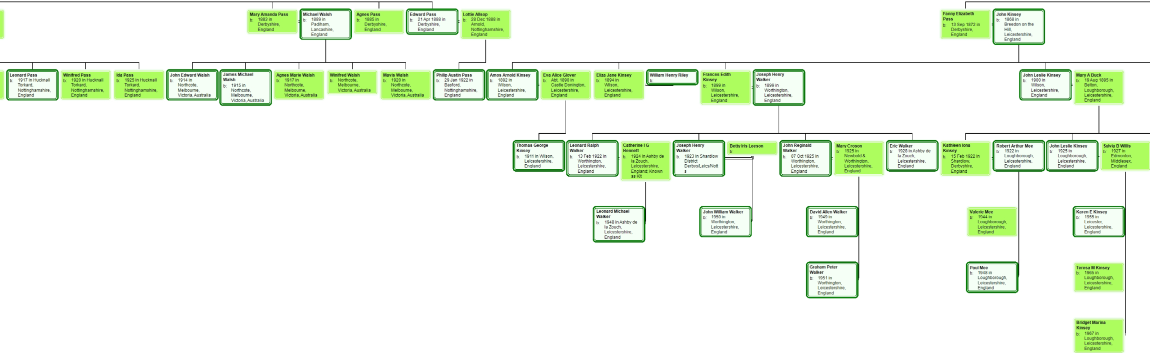
Mary Amanda Pass b: 1883 in Derbyshire, England
Michael Walsh b: 1889 in Padiham, Lancashire, England
Agnes Pass b: 1885 in Derbyshire, England
Edward Pass b: 21 Apr 1888 in Derbyshire, England
Lottie Allsop b: 28 Dec 1888 in Arnold, Nottinghamshire, England
Fanny Elizabeth Pass b: 13 Sep 1872 in Derbyshire, England
John Kinsey b: 1868 in Breedon on the Hill, Leicestershire, England
Leonard Pass b: 1917 in Hucknall Torkard, Nottinghamshire, England
Winifred Pass b: 1920 in Hucknall Torkard, Nottinghamshire, England
Ida Pass b: 1925 in Hucknall Torkard, Nottinghamshire, England
John Edward Walsh b: 1914 in Northcote, Melbourne, Victoria, Australia
James Michael Walsh b: 1915 in Northcote, Melbourne, Victoria, Australia
Agnes Marie Walsh b: 1917 in Northcote, Melbourne, Victoria, Australia
Winifred Walsh b: Northcote, Melbourne, Victoria, Australia
Mavis Walsh b: 1920 in Northcote, Melbourne, Victoria, Australia
Philip Austin Pass b: 29 Jan 1922 in Basford, Nottinghamshire, England
Amos Arnold Kinsey b: 1892 in Wilson, Leicestershire, England
Eva Alice Glover b: Abt. 1890 in Castle Donington, Leicestershire, England
Eliza Jane Kinsey b: 1894 in Wilson, Leicestershire, England
William Henry Riley b:
Frances Edith Kinsey b: 1899 in Wilson, Leicestershire, England
Joseph Henry Walker b: 1899 in Worthington, Leicestershire, England
John Leslie Kinsey b: 1900 in Wilson, Leicestershire, England
Mary A Buck b: 19 Aug 1895 in Belton, Loughborough, Leicestershire, England
Thomas George Kinsey b: 1911 in Wilson, Leicestershire, England
Leonard Ralph Walker b: 13 Feb 1922 in Worthington, Leicestershire, England
Catherine I G Bennett b: 1924 in Ashby de la Zouch, Leicestershire, England; Known as Kit
Joseph Henry Walker b: 1923 in Shardlow District Derbys/Leics/Notts
Betty Iris Leeson b:
John Reginald Walker b: 07 Oct 1925 in Worthington, Leicestershire, England
Mary Croson b: 1925 in Newbold & Worthington, Leicestershire, England
Eric Walker b: 1928 in Ashby de la Zouch, Leicestershire, England
Kathleen Iona Kinsey b: 15 Feb 1922 in Shardlow, Derbyshire, England
Robert Arthur Mee b: 1922 in Loughborough, Leicestershire, England
John Leslie Kinsey b: 1925 in Loughborough, Leicestershire, England
Sylvia B Willis b: 1927 in Edmonton, Middlesex, England
Leonard Michael Walker b: 1948 in Ashby de la Zouch, Leicestershire, England
John William Walker b: 1950 in Worthington, Leicestershire, England
David Allen Walker b: 1949 in Worthington, Leicestershire, England
Graham Peter Walker b: 1951 in Worthington, Leicestershire, England
Valerie Mee b: 1944 in Loughborough, Leicestershire, England
Paul Mee b: 1948 in Loughborough, Leicestershire, England
Karen E Kinsey b: 1955 in Leicester, Leicestershire, England
Teresa M Kinsey b: 1965 in Loughborough, Leicestershire, England
Bridget Marina Kinsey b: 1967 in Loughborough, Leicestershire, England

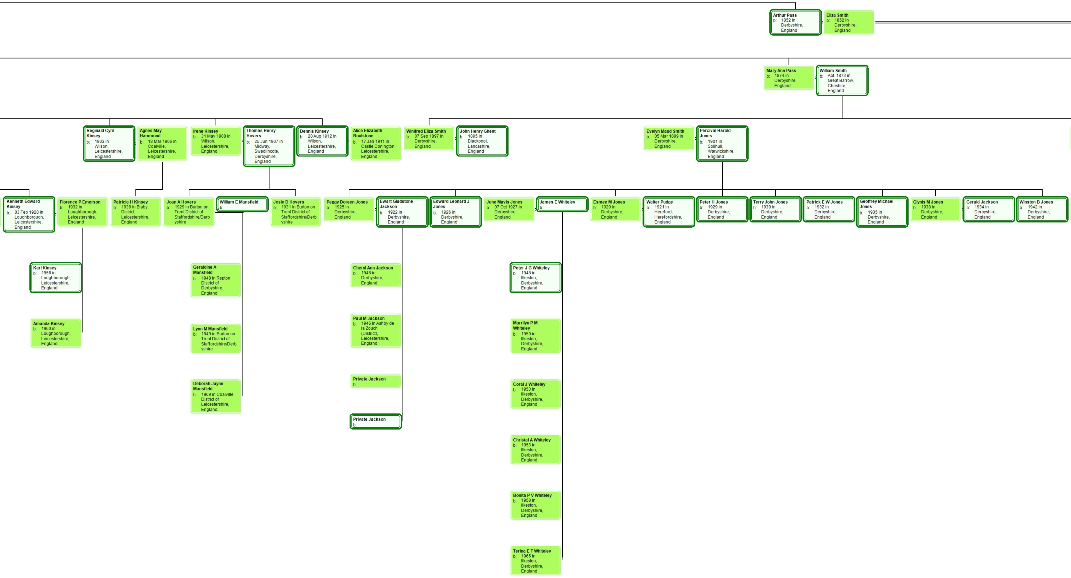
Arthur Pass
b: 1852 in Derbyshire, England
Eliza Smith
b: 1852 in Derbyshire, England
Mary Ann Pass
b: 1874 in Derbyshire, England
William Smith
b: Abt. 1873 in Great Barrow, Cheshire, England
Reginald Cyril Kinsey
b: 1903 in Wilson, Leicestershire, England
Agnes May Hammond
b: 18 Mar 1906 in Coalville, Leicestershire, England
Irene Kinsey
b: 31 May 1908 in Wilson, Leicestershire, England
Thomas Henry Hovers
b: 25 Jun 1907 in Midway, Swadlincote, Derbyshire, England
Dennis Kinsey
b: 28 Aug 1912 in Wilson, Leicestershire, England
Alice Elizabeth Roulstone
b: 17 Jan 1911 in Castle Donington, Leicestershire, England
Winifred Eliza Smith
b: 07 Sep 1897 in Derbyshire, England
John Henry Ghent
b: 1895 in Blackpool, Lancashire, England
Evelyn Maud Smith
b: 05 Mar 1899 in Derbyshire, England
Percival Harold Jones
b: 1901 in Solihull, Warwickshire, England
Kenneth Edward Kinsey
b: 03 Feb 1928 in Loughborough, Leicestershire, England
Florence P Emerson
b: 1932 in Loughborough, Leicestershire, England
Patricia H Kinsey
b: 1938 in Blaby District, Leicestershire, England
Joan A Hovers
b: 1929 in Burton on Trent District of Staffordshire/Derbyshire
William E Mansfield
b:
Josie D Hovers
b: 1931 in Burton on Trent District of Staffordshire/Derbyshire
Peggy Doreen Jones
b: 1925 in Derbyshire, England
Ewart Gladstone Jackson
b: 1922 in Derbyshire, England
Edward Leonard J Jones
b: 1926 in Derbyshire, England
June Mavis Jones
b: 07 Oct 1927 in Derbyshire, England
James E Whiteley
b:
Esmee M Jones
b: 1929 in Derbyshire, England
Walter Pudge
b: 1921 in Hereford, Herefordshire, England
Peter H Jones
b: 1929 in Derbyshire, England
Terry John Jones
b: 1930 in Derbyshire, England
Patrick E W Jones
b: 1932 in Derbyshire, England
Geoffrey Michael Jones
b: 1935 in Derbyshire, England
Glynis M Jones
b: 1938 in Derbyshire, England
Gerald Jackson
b: 1934 in Derbyshire, England
Winston B Jones
b: 1942 in Derbyshire, England
Karl Kinsey
b: 1956 in Loughborough, Leicestershire, England
Amanda Kinsey
b: 1960 in Loughborough, Leicestershire, England
Geraldine A Mansfield
b: 1948 in Repton District of Derbyshire, England
Lynn M Mansfield
b: 1949 in Burton on Trent District of Staffordshire/Derbyshire
Deborah Jayne Mansfield
b: 1969 in Coalville District of Leicestershire, England
Cheryl Ann Jackson
b: 1948 in Derbyshire, England
Paul M Jackson
b: 1946 in Ashby de la Zouch (District), Leicestershire, England
Private Jackson
b:
Private Jackson
b:
Peter J G Whiteley
b: 1948 in Ilkeston, Derbyshire, England
Marrilyn P M Whiteley
b: 1950 in Ilkeston, Derbyshire, England
Coral J Whiteley
b: 1953 in Ilkeston, Derbyshire, England
Christal A Whiteley
b: 1953 in Ilkeston, Derbyshire, England
Bonita P V Whiteley
b: 1958 in Ilkeston, Derbyshire, England
Terina E T Whiteley
b: 1965 in Ilkeston, Derbyshire, England

historian @ tiveyfamilytree.com
(remove spaces)

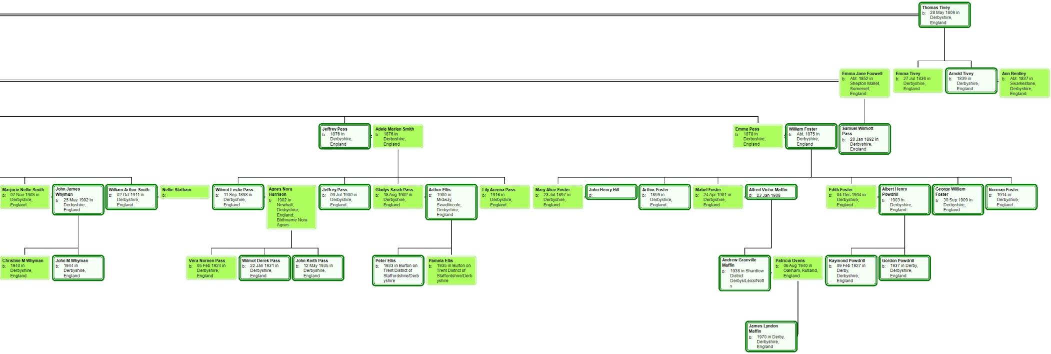
Thomas Tivey b: 28 May 1809 in Derbyshire, England
Emma Jane Foxwell b: Abt. 1852 in Shepton Mallet, Somerset, England
Emma Tivey b: 27 Jul 1836 in Derbyshire, England
Arnold Tivey b: 1839 in Derbyshire, England
Ann Bentley b: Abt. 1837 in Swarkestone, Derbyshire, England
Jeffrey Pass b: 1876 in Derbyshire, England
Adela Marian Smith b: 1876 in Derbyshire, England
Emma Pass b: 1878 in Derbyshire, England
William Foster b: Abt. 1875 in Derbyshire, England
Samuel Wilmott Pass b: 20 Jan 1892 in Derbyshire, England
Marjorie Nellie Smith b: 07 Nov 1903 in Derbyshire, England
John James Whyman b: 25 May 1902 in Derbyshire, England
William Arthur Smith b: 02 Oct 1911 in Derbyshire, England
Nellie Statham b:
Wilmot Leslie Pass b: 11 Sep 1898 in Derbyshire, England
Agnes Nora Harrison b: 1902 in Newhall, Derbyshire, England; Birthname Nora Agnes
Jeffrey Pass b: 09 Jul 1900 in Derbyshire, England
Gladys Sarah Pass b: 18 Aug 1902 in Derbyshire, England
Arthur Ellis b: 1900 in Midway, Swadlincote, Derbyshire, England
Lily Areena Pass b: 1916 in Derbyshire, England
Mary Alice Foster b: 23 Jul 1897 in Derbyshire, England
John Henry Hill b:
Arthur Foster b: 1899 in Derbyshire, England
Mabel Foster b: 24 Apr 1901 in Derbyshire, England
Alfred Victor Maffin b: 23 Jan 1908
Edith Foster b: 04 Dec 1904 in Derbyshire, England
Albert Henry Powdrill b: 1903 in Derbyshire, England
George William Foster b: 30 Sep 1909 in Derbyshire, England
Norman Foster b: 1914 in Derbyshire, England
Christine M Whyman b: 1940 in Derbyshire, England
John M Whyman b: 1944 in Derbyshire, England
Vera Noreen Pass b: 05 Feb 1924 in Derbyshire, England
Wilmot Derek Pass b: 22 Jan 1931 in Derbyshire, England
John Keith Pass b: 12 May 1935 in Derbyshire, England
Peter Ellis b: 1933 in Burton on Trent District of Staffordshire/Derbyshire
Pamela Ellis b: 1935 in Burton on Trent District of Staffordshire/Derbyshire
Andrew Granville Maffin b: 1938 in Shardlow District Derbys/Leics/Notts
Patricia Ovens b: 06 Aug 1940 in Oakham, Rutland, England
Raymond Powdrill b: 09 Feb 1927 in Derby, Derbyshire, England
Gordon Powdrill b: 1937 in Derby, Derbyshire, England
James Lyndon Maffin b: 1970 in Derby, Derbyshire, England